Bible and Daily Living

A symbol with meaning

By WILLIAM L. TRIMYER
Lesson for Oct. 5, 1980
Scripture references: II Samuel 7; I Chronicles 16:1-6
Focal Passages: II Samuel 7: 8-16

A Symbol with Rich Meaning
[I Chron. 16:1-6]

Life is full of symbols which have special meaning. Many of our possessions become outward manifestations of something that is meaningful to us. A nice home, car and job are symbols of success. A framed degree is a symbol of many years of study and sacrifice. A cross worn around the neck identifies us in some way with the Christian faith. Our religious heritage is rich with symbols of faith.

The early Hebrews had symbols which constantly reminded them of God and His acts of deliverance. One such symbol was the ark of the covenant. The ark emerged as a divine command from God. Its purpose was to act as a meeting place between God and his people. It symbolized God's presence with His people and became for them a sign of hope. The ark contained the tablets of the law and was sprinkled with blood as a symbol of atonement for sin.

It is unfortunate that the ark later became an object of superstition. It was often carried into battle as a kind of "good luck" for victory. We do the same with the sign of the cross. Some people wear the cross for "good luck," thinking that it might protect them from danger or misfortune. After David became king the ark was brought to its final resting place in Jerusalem. There David composed a psalm in which he praised God for his marvelous works among the people of Israel.

David Seeks to Build a House
[II Sam. 7:1-7]

In those magnificant moments when we feel good about ourselves and how God has acted in our behalf, we may wish to memorialize such times with an offering in the form of money or service. We sometimes believe that we must somehow "pay" for God's blessings and gifts. One of the things I have learned in life is that gifts should be given and received without attached strings. A gift is a gift pure and simple. You don't (or shouldn't) have to pay for a gift.

David had a similar kind of elated feeling as he reflected upon the goodness of God. In response to that feeling he decided to build a house of worship in which to place the ark. Through a series of meetings with the prophet Nathan, David learned that his plan did not have divine approval. The time was not yet ripe for such an enterprise.

God's Plan for a House
[II Sam. 7:8-11]

The house God had in mind was uniquely different from the plan that David had. In fact, God was planning a house not necessarily made of wood and stone, but a "house" through which many divine events would emerge. And David was God's choice as the founder of this divine family dwelling.

It goes to show that the plans we sometimes make are not necessarily God's plans for us. And, too, the plans we make may not be as broad as the ones God may have in mind. You can't outguess God. Just when you think you have Him and your world sewed up, he emerges in another quite unexpected manner. It is both interesting and unsettling to be "surprised" by God!

David had been greatly blessed throughout his life. God had been at his side through many trying ordeals. David became the first of a continuing line of rulers over israel.

The Future House to Come
[II Sam. 7: 12-16]

The prophet Nathan delivered the message that his notion to build a house of worship was not in line with the divine plan of God. But Nathan also spoke of the future when David would indeed build a Temple to God. Although David would not be directly involved in the building, his son Solomon would see the project through. Through the rulers of Israel God would eventually bring about a great revelation and covenant in the Person of Christ. Throughout the history of Israel God was weaving a divine thread that would culminate in him whose "kingdom there shall be no end."

(Dr. Trimyer is Chaplain at Burnham City Hospital in Champaign, Ill.)

Pastor Speaks

Make today count

By CLARENCE H. DAVIS, Pastor
New Hope Baptist Church

CANCER is a word that strikes fear in the very soul of most people! Orville Kelly was an easy going sort of person until he found out that he had "terminal cancer." After many tests and treatments, Orville Kelly decided that he was just going to have to take it "one day at a time." He formed an organization and named it "MAKE TODAY COUNT". Mr. Kelly and others terminally ill with cancer, these people got together and established chapters all across the United States. They developed the following helpful attitudes for terminally ill persons and their families:

1. TALK about your illness. If it is cancer, call it cancer. Don't try to make life normal again by trying to hide what is wrong.

2. ACCEPT death as a part of life. It is.

3. CONSIDER each day as another day of life, a gift from God, to be enjoyed as fully as possible, rather than another day closer to death.

4. REALIZE that life is never going to be perfect. It wasn't before and it won't be now.

5. PRAY and don't be ashamed of being afraid. It isn't a sign of weakness, it will become your strength.

6. LEARN to live with your illness instead of considering yourself dying from it. We all are dying in some manner.

7. PUT your friends and relatives at ease yourself. If you don't want pity, don't ask for it.

8. MAKE all practical arrangements for funerals, will, etc. and make certain your family understands them.

9. SET new goals; realize your limitations. Sometimes the simple things of life become the most enjoyable.

10. DISCUSS problems with your family as they occur. Include the children, if possible. After all, your problem is not an individual one. They must be prepared to deal with issues too.

For more information write MAKE TODAY COUNT, Orville Kelly, 218 South 6th Street, Burlington, Iowa 52601.

Letters

Editor:

While traveling through the State of Virgina, we had the "unexpected pleasure" of breaking down in Appomattox on August 13. We found the Village of Appomattox Courthouse to be the highlight of our trip and well worth the 3½ mile walk from our motel.

A special thanks goes out to Helen Talbert, a guide at the McLean House, for driving us back to our motel after our tour of the Village. Also a thank you to the gentleman who carried us and our luggage from the garage to the motel when we broke down (we didn't get his name). We found Mr. Baxter of the Lee-Grant motel and Mr. Pugh, Vice President of the Farmers National Bank to be most courteous and helpful.

We will be sure to recommend Appomattox Court House to all those we know who are planning a future vacation in Virgina.

Yours truly,
Marion Dempsey
Yvonne Plakiotis

Editor:

Many people in Appomattox County have never been asked to assist in a political campaign, either through financial contributions or as a volunteer worker.

This is an open invitation to those wanting to assist in the campaign to elect Governor Ronald Reagan as President of the United States.

The campaign to elect Governor Reagan as President will not be easy as President Carter will use all the power of his office to aid his re-election. To defeat Mr. Carter will require a major effort, and the Appomattox County Republican Party needs your help. Volunteer workers and financial contributions are needed. Those willing to give their time and talent may call Appomattox County Republican Party at any one of the phone numbers listed below. Contributions to the local Reagan for President campaign can be sent payable to Appomattox County Republican Party, c/o P. O. Box 728, Appomattox, Virginia 24522.

Sincerely,
Mary Anne Lewis,
Treasurer
Appomattox County
Republican Party

To The Public:

The members of Mt. Shiloh Baptist Church being mindful of the years of dedication and service of Mrs. Theda M. Harris to the school, community, and the church deem it fitting to demonstrate our gratitude and appreciation to her and our concern for her.

You, no doubt are aware that Mrs. Harris has been a shut-in for many years. She has not walked for three years and has nurses around the clock.

We are planning an appreciation service for Mrs. Harris on Sunday, October 26, 1980. This will be an all day service with presentations at 3:00 p.m. We are asking the public and all of Mrs. Harris's former students to come out and join Mt. Shiloh Baptist Church on this day.

Yours in Christ,
Mt. Shiloh Baptist Church
Rev. R. Q. Lawings-Pastor
~Mrs. Georgie Fleshman
Chair-person

Scouts clean up

Members of Girl Scout Troop 336 kicked off a community service project to earn a badge by cleaning the grounds of Appomattox Elementary School last Tuesday. The girls were surprised to find four large bags of garbage littering the school grounds!

THE TIMES-VIRGINIAN
(USPS 436-800)
PUBLISHED EVERY THURSDAY BY ATLANTIC PUBLICATIONS, INC.
IN HISTORIC APPOMATTOX COUNTY
APPOMATTOX, VIRGINIA 24522
ESTABLISHED IN 1892

Bill Sherrod ..... Editor and General Manager
Frances Paulette ..... Assistant Editor
Allen Austin ..... Advertising Manager
Beck Hudson ..... Production Manager
Melaine Fraley ..... Classified

Entered as second-class matter at the Post Office at Appomattox, Virginia, under the Act of Congress of March 3, 1879.

Address all correspondence to THE TIMES-VIRGINIAN, P. O. Box 2097, Appomattox, Va. 24522.

Subscription rates: $8.00 a year in Appomattox, and all adjoining counties; All others $10.00, payable in advance
Member: Virginia Press Association
Single Copy 20 cents

CATTLE
Slaughtered — Processed
& Quick Frozen
BY EXPERIENCED MEAT CUTTERS
PEAK & CLOWDIS MEATS
501 SOUTH — LYNCHBURG
PHONE 846-5593 anytime

JAMES H. FORD, Jr.
APPOMATTOX, VA.
Phone 352-7916
Night Phone 352-5517
"I can help you get the most from your life insurance dollar."
Like a good neighbor State Farm is there.
STATE FARM INSURANCE
State Farm Life Insurance Company
Home Office: Bloomington, Illinois

To Celebrate The Opening Of SUPERIOR FLORIST
Superior Nursery & Greenhouse
Will Offer
1 GAL. AZELEAS
$1.50 EACH
Superior Nursery & Greenhouse
&
SUPERIOR FLORIST
HIGHWAY 26 — APPOMATTOX, VA.
PHONE 352-7624

One of the Best Energy Savers of All Time!
Warp's GENUINE FLEX-O-GLASS
CRYSTAL CLEAR. FLEXIBLE. SHATTERPROOF PLASTIC
LET THE SUN WORK FOR YOU
Make Your Own Storm Windows, Storm Doors, Porch Enclosures!
HOLDS IN HEAT!
KEEPS OUT COLD!
Saves Fuel!
SO EASY ANYONE CAN DO IT!
CUT FLEX-O-GLASS TO SIZE AND TACK OVER SCREENS OR WINDOW OPENINGS:
COSTS SO LITTLE ANYONE CAN AFFORD IT!
ONLY 60¢ Sq. Ft. 4-ft. 36" Wide
WARP BROS. Chicago 60651 Pioneers in Plastics Since 1926
Take this ad to your Hardware, Lumber or Bldg. Supply Store
Accept no substitutes—Get top quality FLEX-O-GLASS

CLEAN SWEEP SALE
Come on over to our - - - -
All 1980's Must Be Sold
SPECIALS
Impalas
Malibus
Citations
Chevettes
Jeeps
Pickups (Gas or Diesel)
1980 GMC - 1 Ton - Red - 10 Ft. Dump With Sides - 350 4 BBL - 4 Speed - Power Steering - Dual Rear Wheels - Overload Springs - This is a Brand New Truck.
1980 JEEP WAGONEER - Black - Tan Vinyl Interior - Woodgrain - Aluminum Wheels - Rear Window Defogger - Luggage Rack - Cruise Control - AM/FM Stereo - Radio - Only 10,000 Miles
Moses Motor Co., Inc.
MOSES ST. Dealer License No. 3 APPOMATTOX, VIRGINIA

Photo by Joe Vaughan

Mrs. Thomas Banks Wheeler

Miss Layne is wed to Mr. Wheeler

The marriage of Miss Deborah Gail Layne to Thomas Banks Wheeler took place Saturday evening, September 27, at 7 o'clock in Memorial United Methodist Church, Appomattox.

The bride is the daughter of Mr. and Mrs. Jack David Layne. The groom is the son of Mr. and Mrs. Ben D. Wheeler, all of Appomattox.

Officiating at the double ring ceremony was the Rev. P. Edward Leonard, Jr., pastor of the church.

A program of nuptial music was presented by Mrs. Teresa Q. Crawford, organist, and Mrs. Donna V. Coleman, flutist. Mrs. Charlene R. Lawson, soloist for the wedding, presented the songs "The Wedding Song" and "A Time For Us".

The bride, escorted by her father and given in marriage by her parents, wore a traditional gown of white sheer organza. The fitted bodice was covered with silk Venise lace flowers and featured a Queen Anne neckline. The full bishop sleeves of sheer organza were appliqued with silk Venise motifs and Venise lace trimmed the cuffs. The full circular cut skirt swept to an attached chapel length train.

The bandeau headpiece of her fingertip veil was decorated in matching Venise lace.

The bride carried a cascade bouquet consisting of apricot rosebuds with white miniature mums, stephanotis and baby's breath.

Mrs. Dale L. Weakley, of Spout Spring, was her sister's matron of honor. She wore a floor length dress of apricot chiffon featuring a draped neckline and a matching thin satin ribbon tied at the natural waistline. She carried a nosegay of apricot rosebuds with bronze miniature mums, accented by apricot and bronze streamers. As a hairpiece, she wore an apricot rosebud with baby's breath.

Attendants were Mrs. Freda J. Layne of Appomattox, sister-in-law of the bride; Mrs. Louise W. Gordon of Virginia Beach, Virginia, sister of the groom; Miss Beverly Leigh Johnson of Appomattox, cousin of the bride; and Mrs. Patsy H. Pierce of Appomattox. Their dresses were identical to that of the honor attendant, and they carried nosegays of apricot rosebuds and bronze miniature mums, accented by apricot streamers. Their hairpieces were also of apricot rosebuds with baby's breath.

Miss Roxanne Williams, of Appomattox, was flower girl. She wore a floor length dress of floral apricot. She wore a comb of silk apricot flowers in her hair with long apricot streamers and carried a white basket of apricot rose petals.

Ringbearer was Master James Thomas Inge, of Pamplin.

Mr. Ben D. Wheeler, of Appomattox, was his son's best man. Ushers were Mr. Jack D. Layne, Jr., of Appomattox, brother of the bride; Mr. David S. Wheeler, of DeRidder, La., brother of the groom; Mr. Herbert D. Gordon, of Virginia Beach, Virginia, brother-in-law of the groom; and Mr. Frank Martinez of Arlington, Virginia.

For her daughter's wedding, Mrs. Layne selected a floor length gown of burgandy and she wore a cymbidium orchid with a burgandy center.

Mrs. Wheeler, mother of the groom, wore a floor length gown of rose and she wore a cymbidium orchid with a rose center.

Mrs. Jane Chenault and Mrs. Edith Scruggs served as mistresses of ceremonies.

Attending the guest register was Mrs. Penny M. Jordan and Mrs. Patti C. Moore issued the programs.

Following the ceremony, the parents of the bride entertained with a reception in the church fellowship hall. Serving the cake were Mrs. Alice B. Gillette and Mrs. Lois M. Williams; Mrs. Frankie D. Hardwick and Mrs. Pauline L. McFadden served at the punch bowl and watching over the serving table were Mrs. Estelle L. McFadden and Mrs. Florence L. Johnson, Mrs. Bettie L. Thomas attended the guest register for the reception.

For her going-away outfit, the bride cose a navy blue suit with matching accessories.

The bride is a graduate of Appomattox County High School and is employed with the Virginia State Police Department. The bridegroom is also a graduate of Appomattox County High School and is a 1979 graduate of Virginia Polytechnic Institute and State University where he is a member of Delta Sigma Pi. He is employed in Williamsburg.

After a wedding trip to Florida, the couple will make their home in Williamsburg.

UDC holds first meeting of year

By TILDEN LEE

The Appomattox Chapter of the United Daughters of the Confederacy met on Thursday September 17 at 7:30 p.m. at the Appomattox County Library. This was the first meeting of the year.

Mrs. Lucille Ferrell, historian, presented a program on Major General John Bankhead Magruder who was born in Port Royal on May 1, 1807.

John entered West Point in 1826. He graduated in 1830, 15th in a class of forty-two. He was one year behind Robert E. Lee and Joseph E. Johnson. Upon graduation as a 2nd lieutenant, he began his career with the United States Army. He was stationed at Fort McHenry in Baltimore and also on the coast of Maine. Later he was promoted to first lieutenant of the artillery and served in forts in Florida and Texas.

He was a handsome man, had a courtly manner, and earned the nickname of "Prince John."

For 15 years he served at scattered garrisons in the occupation of Texas, and in the Seminole War when he was promoted to lieutenant colonel. In 1866 he entered the service of the confederacy. He received the rank of colonel and was placed in command of troops on the Virginia peninsula.

On April 9, 1865 when Lee surrendered, the Confederacy was beginning to crumble and the Federals began arresting and imprisoning Confederate officers. Magruder refused to seek parole and fled to Mexico. He joined the army of Maximillan with the rank of Major General and served until the empire fell. He returned to the U. S. by way of Cuba, and travelled about the country lecturing on his Mexican War experiences. In 1869, when his financial resources were exhausted, Magruder returned to Houston, Texas. Broken in spirit and health and living in poverty, the once tall, dark, handsome man died on Feb. 18, 1871. Magruder was given a paupers funeral in Houston, but the citizens of Galveston transferred his remains to Galveston and his grave is marked by a magnificence tombstone, truly befitting the gallant John Bankhead Magruder.

The meeting was called to order by chapter president, Hazel Lee Martin.

Mrs. Louise Plunkett led the group in Pledge to the United States Flag.

Mrs. Lucille Ferrell led in salutes to the Virgnia Flag and Mrs. Mary Sue Gordon led in salutes to the Confederate Flag.

Mrs. Martin read the ritual and Confederate Prayer. Mrs. Harriett Cunningham appointed chairman of U.D.C. Railroad Historic Exhibit Oct. 11 and 12.

Chapter members will meet on Thursday October 16 at 1:00 p.m. at Maudes Restaurant for a luncheon honoring the "Real Daughters".

The meeting concluded with members joining hands and singing "Dixie".

Dinner honors couple

Miss Deborah Gail Layne and Thomas B. Wheeler were honored at a rehearsal dinner by Mr. and Mrs. Ben D. Wheeler, parents of the groom, at John Mosby Inn Restaurant, in Appomattox, Va. on Friday evening, September 26.

The Layne-Wheeler wedding was an event of September 27, 1980 at 7 o'clock in Memorial United Methodist Church.

The tables were decorated with flowers and candles.

The bride was presented a corsage and the bride and groom were presented with gifts.

In addition to the honorees those present were Mr. and Mrs. Jack D. Layne Sr., parents of the bride, Mrs. Lucille Doss, grandmother of the bride, Mr. and Mrs. Steven Weakley, sister of the bride, Mr. and Mrs. H. D. Gordon of Virginia Beach, Va., sister of the groom, Mr. and Mrs. David Wheeler, of DeRidder, La., brother of the groom, Frank Martinez of Arlington, Va., Rev. and Mrs. Edward Leonard Jr.,

Announce birth

David, Yvonne and Susan Carson of Pamplin are proud to announce the birth of a baby boy, Ryan David Carson born Friday, September 12, 1980 at 11:09 a.m. in Virginia Baptist Hospital, Lynchburg, Va.

Ryan weighed 10 pounds, 11 ounces.

Maternal grandparents are Mr. and Mrs. Richard T. Nash of Appomattox, Va.

Paternal grandparents are Mr. and Mrs. Howard L. Carson of Cullen, Va.

Carter enters nursing school

Crystal Gay Carter, daughter of Mr. and Mrs. Leonard Wayne Carter has entered the Louise Obici School of Nursing in Suffolk, Va.

Crystal is the grand daughter of Mr. and Mrs. M. G. Martin Sr. of Appomattox and Mr. and Mrs. Leslie Totty of Spout Spring and the late Frank Wesley Carter.

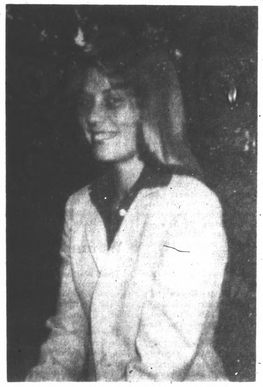

Miss Deborah Anne Barker

Miss Baker to wed Mr. Boggs

Mr. and Mrs. John D. Barker of Cumberland announce the engagement of their daughter, Deborah Anne, to Kerry David Boggs, son of Mr. and Mrs. Thomas R. Boggs of Covington.

Miss Barker is a graduate of Southside School of Nursing and is currently employed by Southside Hospital. Mr. Boggs is a senior at Longwood College in Farmville.

The wedding will take place Friday, Oct. 10 at Payne Memorial United Methodist Church in Charlottesville.

Showers honors Miss Stratton

Miss Debra Ann Stratton, bride-elect, was honored on Saturday evening, Sept. 13 with a miscellaneous shower in the home of Mrs. W. E. Bondurant Jr. Hostesses for the event were Mrs. W. E. Bondurant Jr., and Mrs. James Bondurant.

A color scheme of pink and white was used throughout the home and on the refreshment table.

Guests included relatives and friends of the couple.

The marriage of Miss Stratton, daughter of Mr. and Mrs. Kelly Stratton of Concord to Mr. Joe Dawson, son of Mr. and Mrs. Thomas Dawson will be an event of Oct. 25 at 3 o'clock in the evening in the Quaker Presbyterian Church, Lynchburg.

Miss Debra Ann Stratton was honored guest on Tuesday evening, Sept. 23 when Mrs. Dallas Gillaspie and her daughter, Mrs. Connie Galliher were hostesses for a lingerie shower in the home of Mrs. Dallas Gillaspie.

Fresh flowers arrangements in a color scheme of pink and white accented the bridal motif throughout the Gillaspie home. Miss Stratton was presented a corsage.

Guests included family and friends of the couple.

The wedding of Miss Stratton and Mr. Joe Dawson will be an event of Oct. 25 in the Quaker Presbyterian Church in Lynchburg.

Mr. and Mrs. James Edward Reid entertained on Saturday, Sept. 27, with a cocktail party at their home on 1408 Gates St., Lynchburg in honor of Miss Ann Stratton and Joel Thomas Dawson.

A color scheme of pink and white carried out the bridal theme throughout the Reid home.

Guests included members of the wedding party, old friends of the couple and Mrs. Reid are members of the wedding party.

The wedding of Miss Stratton, daughter of Mr. and Mrs. Kelly D. Stratton to Joel Allen Dawson, son of Mr. and Mrs. Thomas E. Dawson will be an event of Oct. 25 at 8 o'clock in the evening in the Quaker Memorial Presbyterian Church.

Shower honors Miss Stanley

First in a series of parties honoring Jan Stanley before her forthcoming marriage was a miscellaneous shower given by Sue Lawson, Fay Paulette and Charlene Lawson at the home of Mrs. Sue Lawson.

Guests included Mrs. Jeanne Stanley, mother of the bride, and contemporaries of the bride.

Miss Stanley, daughter of Mr. and Mrs. Harry D. Stanley, and Kevin Collins, son of Mr. and Mrs. James Collins, will be married October 18, 1980 at 11:00 a.m. at Liberty Baptist Church.

CLASSIFIED ADS GET RESULTS

Photo by Robert E. Pankey

Miss Jan Harriet Stanley

Miss Stanley will wed Mr. Collins

Mr. and Mrs. Harry Byrd Stanley of Appomattox have announced the engagement of their daughter, Jan Harriet, to Mr. Kevin Randolph Collins, son of Mr. and Mrs. James Collins of Appomattox.

The marriage will take place Saturday, October 18, 1980, at 11 o'clock in the morning in Liberty Baptist Church, Appomattox.

Friends and relatives are invited to attend.

Caldwells host Wreck Island club

By TILDEN LEE

[illegible] Caldwell were [illegible] Wreck Island Home [illegible] Wednesday, [illegible] 1980 [illegible] Appomattox.

[illegible] were nine members [illegible] and one [illegible].

[illegible] were served by Mrs. Edgar Caldwell, who [illegible] from 1421 Pamplin [illegible] Mrs. Frances [illegible].

Dixie Station, club [illegible] led the group in the Homemakers Creed.

Mrs. Staten showed how to make a [illegible] and how to use it [illegible] different [illegible] such as [illegible] side-drape, front tie, [illegible] and the tuxedo.

[illegible] received a [illegible] Mrs. Joan Stanley extending [illegible] members [illegible] home in [illegible] Tuesday, October 21 at 11:00 a.m.

Following the meeting a social hour was held when the group enjoyed delicious refreshments served by the hostesses. Also sharing the many crafts items made by Mrs. Nina Caldwell.

The next meeting will be held in the home of Mrs. Katherine Akers on Wednesday, October 15 at 9:30 a.m.

Mrs. Staten will give a demonstration on pine cone wreaths. Members are asked to bring pine cones, scissors, etc.

Loan closet needs equipment

One walker, one commode chair, one wheelchair and no hospital beds are on hand in the Crafton Loan Closet.

That means some people have loan items to turn in.

The Appomattox County American Cancer Society and Rescue Squad ask if you no longer need your hospital bed, walker, or commode that you return them as soon as possible.

BEN FRANKLIN
Color Portrait Package
October 3rd & 4th FRIDAY & SATURDAY
2-8 x 10's
3-5 x 7's
15 wallets
20 prints for $12.95
plus tax
Entire Pkg. $12.95
Less Deposit -.95
Balance on Delivery $12.00
Photographer Hours
FRIDAY — 10-7:30
SATURDAY — 10-5:30
All Ages Welcome
Entire Package Orders Only!
TRIANGLE PLAZA SHOPPING CENTER
APPOMATTOX, VIRGINIA

Join Our New Earring Club Just Starting
To Celebrate We're Offering
FREE EAR PIERCING
with purchase of earrings
A sterile medically approved procedure performed by trained personnel USING THE PATENTED STERI-QUIK™ SYSTEM
ASK FOR YOUR FREE EARRING CLUB CARD
BUY 6 PAIR EARRINGS AND RECEIVE 7TH PAIR FREE!
(Only Those Persons Buying 1st Pair Earrings Are Eligible For Free Pair).
(ANYTIME DURING STORE HOURS)
WILKES' JEWELERS
111 Church St. — Appomattox
Phone 352-5646

Fashion Directions
Compatible partners... these separate but equal sportswear components...to fit the busy way you live... smashingly!
VEST ..... $13.00 — $12.00
BLAZER ..... $18.00 — $20.00
SHIRT $11.00
SKIRT ..... $12.00 — $14.00
PANTS $12.00
SIZE 10 — 18
WALNUT SUEDE
BLUSH/BERRY SUEDE
OPEN FRIDAY NITE 'TIL 8 P.M.
MARSHALL'S DEPT. STORE
DOWNTOWN APPOMATTOX, VA.